River Beatrice

Length: **410 ft** / Width: **37.5 ft** / Voltage: **110/220 volts** / Guests: **156** / Staff: **53**

Owner's Suite: **1 (300 sq ft)** / Suites: **14 (225 sq ft)** / Category 1 Staterooms: **17 (150 sq ft)** / Categories 2–3 Staterooms: **35 (150 sq ft)** / Categories 4–5 Staterooms: **11 (150 sq ft)**

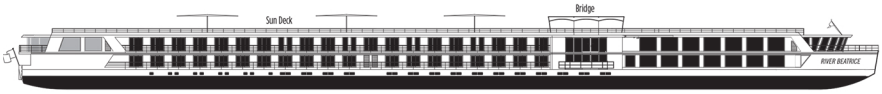

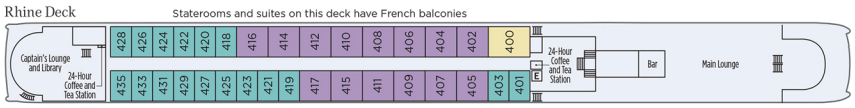

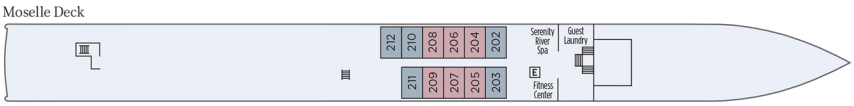

- Owner's Suite
- Suite
- Category 1
- Category 2
- Category 3
- Category 4
- Category 5
- E Elevator

Note: The Owner's Suite (400) and suite 402 have fixed king-size beds, and suite 405 has a fixed queen-size bed; therefore, the beds cannot be separated. Also, suite 405 has a four-poster bed for added luxury.

Suite

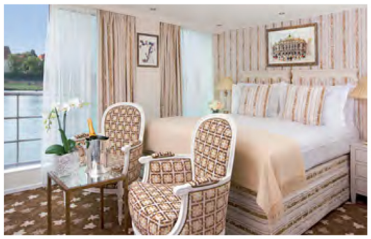

Category 1 stateroom

Categories 2–3 staterooms

Categories 4–5 staterooms

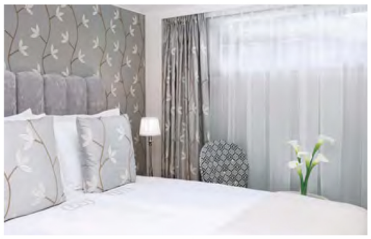

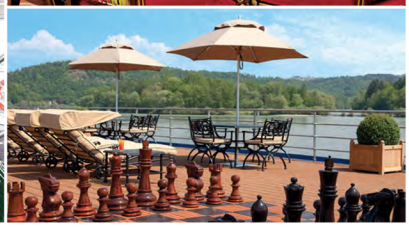

Clockwise from top: Restaurant; Main lounge; Sun Deck; Reception and lobby

Ship Features and Amenities

PUBLIC AREAS & AMENITIES

Main lounge with full-service bar
Captain's Lounge and Library
Restaurant
Sun Deck with life-sized chessboard
Well-equipped fitness center
Serenity River Spa™
Guest laundry
Elevator
24-hour specialty coffee and tea stations
Free Internet and Wi-Fi access

STATEROOMS & SUITES

Lavishly appointed riverview staterooms and suites have handcrafted Savoir® of England beds draped in 100% Egyptian cotton linens and European duvets, along with a menu of pillow choices. Staterooms and suites on the Rhine and Danube decks have French balconies.

Stateroom & suite amenities and services include: room service, generous built-in closets, hair dryer, individual climate-control thermostat, direct-dial telephone, flatscreen TV with infotainment center and safe.

Marble bathrooms include: L'Occitane en Provence and Hermès bath and body products, plush towels, backlit magnifying mirror, cozy bathrobes and slippers.

All suites are uniquely decorated and have additional amenities and services, including: in-suite butler service; packing and unpacking assistance; daily fruit and cookie plate, and an elegant evening snack; bathroom towel warmers; Nespresso coffee machine and fine teas; fully stocked minibar; bottle of wine upon arrival; shoeshine; free laundry service; and a special dinner in the Captain's Lounge.

The Owner's Suite includes: a rain shower and tub, and a secluded toilet and bidet area.